Organograma dos serviços da Instituição

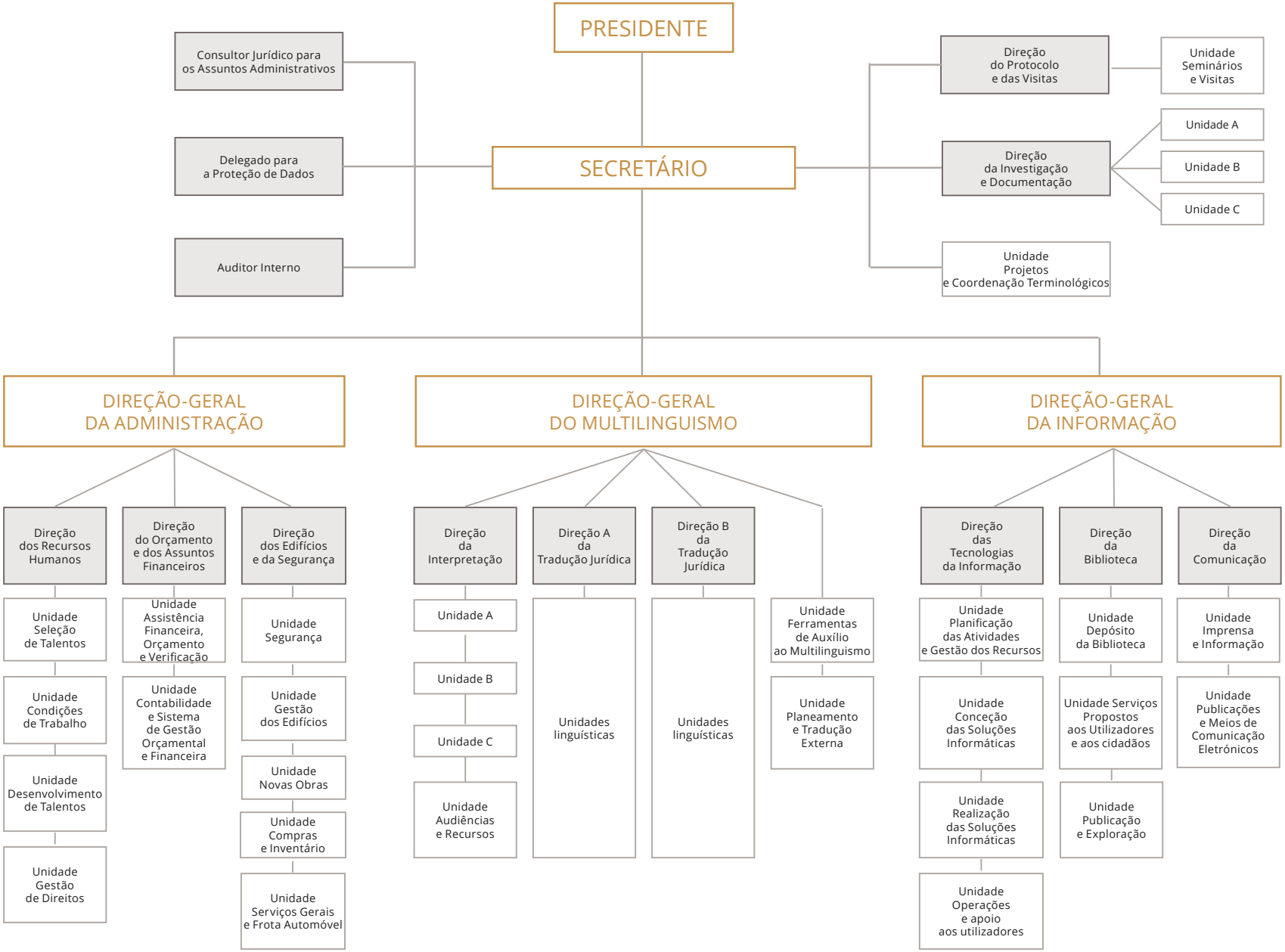

1.6.2025